

COUNTY CLERK AND CITY CLERK CERTIFICATE

STATE OF KANSAS)
 COUNTY OF McPHERSON) ss
 CITY OF MARQUETTE)

We the undersigned, County Clerk of McPherson County, Kansas, and City Clerk of the City of Marquette, Kansas, within our respective jurisdictions, do hereby certify that at the date of this certificate, all currently due and owing taxes and special assessments of any kind assessed against any of the land included in this plat, have been paid.

Date Signed: July 24, 1978 Date Signed: 7-16-78

Margaret Bryson County Clerk (SEAL) Steven Lopez City Clerk (SEAL)

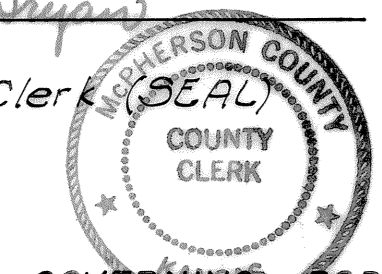

GOVERNING BODY CERTIFICATE

STATE OF KANSAS)
 CITY OF MARQUETTE) ss

This plat approved and all dedications shown hereon, if any, are hereby accepted by the Governing Body, of the City of Marquette, Kansas, on July 11, 1978

ATTEST: John O. ..., Mayor
Steven Lopez; City Clerk (SEAL)

COUNTY COMMISSIONS CERTIFICATE

STATE OF KANSAS)
 COUNTY OF McPHERSON) ss

The dedications shown on this plat are hereby accepted by the Board of County Commissioners, McPherson County, Kansas, on the 24th day of July, 1978.

Carl V. Dopleat Commission Chairman

ATTEST: Margaret Bryson, County Clerk
 Entered on transfer record on July 24, 1978

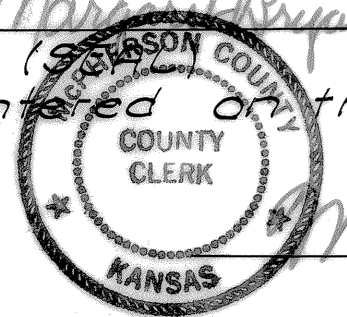

Margaret Bryson, County Clerk

OWNERS CERTIFICATION AND DEDICATION

STATE OF KANSAS)
 COUNTY OF McPHERSON) ss

This is to certify that the undersigned owner(s) of the land described in the Surveyor's Certificate; have caused the same to be surveyed, and subdivided as shown on the accompanying Plat into lots, blocks, streets, and other public ways under the name of EASTMOR ADDITION; (an addition to the City of Marquette, McPherson County, Kansas) that all highways, streets, alleys, easements, and public grounds as denoted on the plat are hereby dedicated to and for the use of the public, for the purpose of constructing, operating, maintaining and repairing public improvements; and further that the land contained herein is held and shall be conveyed, subject to any applicable restrictions, reservations, and covenants now on file or hereafter filed in the Office of the Register of Deeds of McPherson County, McPherson, Kansas

Date Signed: 7-6-1978 Date Signed: 7-6-1978

ATTEST:

Dean Wiederstein Dean Wiederstein
Wayne Schultz Wayne Schultz

NOTARY CERTIFICATE

STATE OF KANSAS)
 COUNTY OF McPHERSON) ss

The foregoing instrument was acknowledged before me this 6th day of July, 1978,



(SEAL) John P. ..., Notary Public

My Commission expires: February 14, 1981

DESCRIPTION

Beginning at a point on the E-W Section line 164.7 feet East of the S.W. Cor. Sec. 24, T17S, R5W; thence East on said Section Line to the West Right of Way line of Elm St.; thence North along the West line of Elm Street to the South side of Second St; thence West along the South side of Second St. to a point 10 feet East of the Northeast corner of Block 5, in Fairview Addition; thence in a South-westerly direction, parallel to the East line of Blk. 5, to a point that intersects a line 30 feet South and parallel to the South line of Block 5; thence West parallel to and thirty feet South of the South side of Block 5 to the N-S Section line; thence South on the Section line to the centerline of a ravine, sometimes known as Dry Creek; thence in a Northeasterly direction along the centerline of Dry Creek, to a point that is 202.7 feet East of the N-S Section line and 420 feet North-North-Easterly from the point of beginning; thence 420 feet South-South-Westerly to the point of beginning.

SECOND

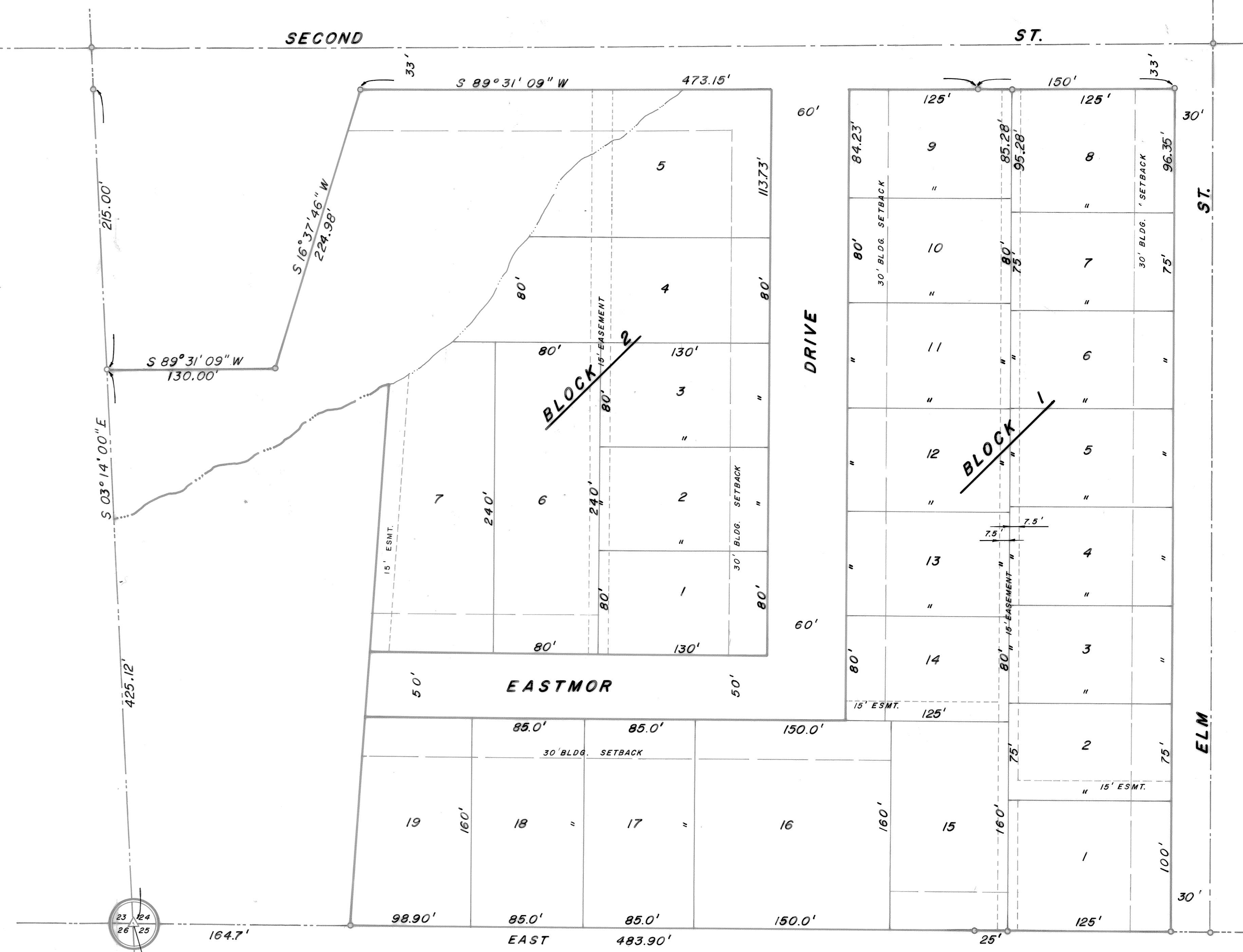

SURVEYORS CERTIFICATE

I GEORGE L. PLACE, a licensed Surveyor in the State of KANSAS, hereby certify that a survey of the above Plat was made under my supervision, and further that the Plat is a representative Survey and Plat of the described tract, so far as it is known to me.

Signed and certified: June 27, 1978



George L. Place
 George L. Place R. L. S. No. 26

Scale: 1" = 50'

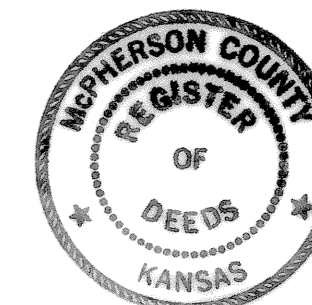

State of Kansas, McPherson Co., Ss
 This instrument was filed for record on the 4th day of Aug. A.D., 1978 at 11:39 clock A.M. and duly recorded in book Plat A on page 47
Rosalie Heller
 Register of Deeds

EASTMOR ADDITION
 MARQUETTE, KANSAS
 FRAC. SW 1/4 - SEC. 24 - T 17 S - R 5 W

SURVEYS P. O. BOX 188 GARDEN CITY, KANSAS 67840	PROJ. 78-30
	DATE 27 June, 1978
SHEET 1 OF 1	